

# YOU ARE TOO BEAUTIFUL

Words by  
ORENZ HART

Music by  
RICHARD RODGERS  
Arranged by CARL STROMMEN

1st E♭ ALTO SAXOPHONE  
*SOLOLY*

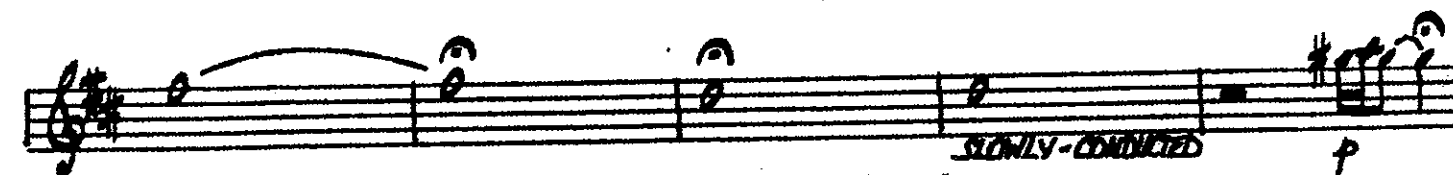
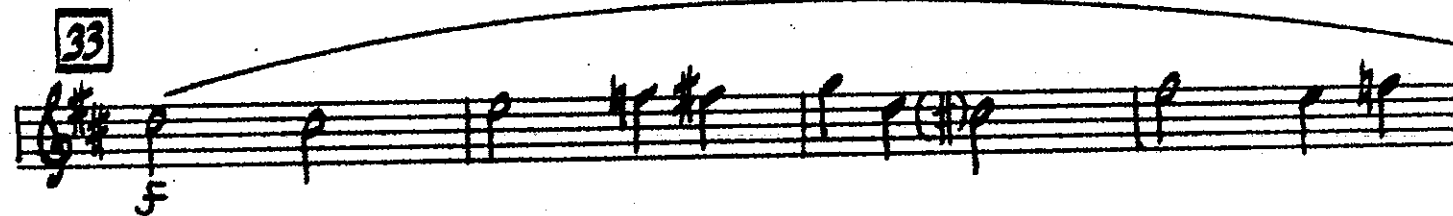
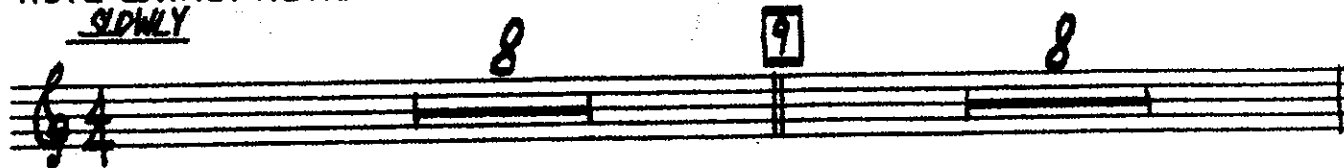

# YOU ARE TOO BEAUTIFUL

Words by  
IRENZ HART

Music by  
RICHARD RODGERS  
Arranged by CARL STROMMEN

2nd Eb ALTO SAXOPHONE

SLOWLY

# YOU ARE TOO BEAUTIFUL

Words by  
JRENZ HART

Music by  
RICHARD RODGERS

Arranged by CARL STROMMEN

## 1st 8<sup>b</sup> TENOR SAXOPHONE

SLOWLY

8 8 9 8

17

CRESCEMDO

25

33

41

TRB. SOLD - AD LIB TEMPO - FREELY

SLOWLY-CONDUCTED

# YOU ARE TOO BEAUTIFUL

Words by  
LORENZ HART  
2nd B<sup>b</sup> TENOR SAXOPHONE

Music by  
RICHARD RODGERS  
Arranged by CARL STROMMEN

SLDWLY

8 9 8

17 1 19 p mf 21 f 22 p

25 CRESCENDO 28 3 30 f 31 p

33 8

33 f

54 RITARD 58 p

41 TRB. SOLO - AD LIB TEMPO - FREELY p

74 SLDWLY - CONDUCTED 78 p

# YOU ARE TOO BEAUTIFUL

Words by  
ORENZ HART

Music by  
RICHARD RODGERS  
Arranged by CARL STROMMEN

**BARITONE SAXOPHONE**

*SLOWLY*

8 9 8

17

*CRESCEMDO*

25

33

*RITARD*

41 TRG. SOLO - AD LIB TEMPO - FREELY

*SLOWLY-CONDUCTED*

# YOU ARE TOO BEAUTIFUL

Words by  
LORENZ HART  
1st B♭ TRUMPET

Music by  
RICHARD RODGERS  
Arranged by CARL STROMMEN

SLOWLY

# YOU ARE TOO BEAUTIFUL

Words by  
LORENZ HART

Music by  
RICHARD RODGERS  
Arranged by CARL STROMMEN

2nd B<sup>b</sup> TRUMPET  
*SLOWLY*

8 9 8 8

17 IN STAD  
p

OPEN  
CRESCENDO  
f p

25 8

33 f  
RITARD p

41 TRB. SOLO - AD LIB TEMPO - FREELY

1 1 1 SLOWLY-CONDUCTED HARD MUTE  
p

# YOU ARE TOO BEAUTIFUL

Words by  
LORENZ HART

Music by  
RICHARD RODGERS  
Arranged by CARL STROMMEN

3rd B<sup>b</sup> TRUMPET  
*SLOWLY*

8 9 8

17 IN STAND

OPEN  
CRESCENDO

25 8

33 f

RITARD p

41 TRB. SOLO - AD LIB TEMPO - FREELY

SLOWLY - CONDUCTED  
HANDY MUTE  
p

TRB.

# YOU ARE TOO BEAUTIFUL

Words by  
LORENZ HART

Music by  
RICHARD RODGERS  
Arranged by CARL STROMMEN

4th TRUMPET  
*SLOWLY*

8 9 8

17 IN STAND  
p

OPEN  
CRESCENDO  
3  
f p

1  
SLOWLY - CONDUCTED  
HARMON MUTE  
TRB.  
p

# YOU ARE TOO BEAUTIFUL

Words by  
LORENZ HART  
1st TROMBONE

Music by  
RICHARD RODGERS  
Arranged by CARL STROMMEN

- SOLO** (written above the first staff)
- mp** (mezzo-piano) dynamic marking
- 9** (measure number in a box)
- 17** (measure number in a box)
- CRESCENDO** (written below the staff)
- 25** (measure number in a box)
- SOLO** (written above the staff)
- f** (forte) and **mf** (mezzo-forte) dynamic markings
- 33** (measure number in a box)
- SOLO - AD LIB TEMPO - FREELY** (written above the staff)
- RITARD** (ritardando) marking
- 41** (measure number in a box)
- ONLY - CONDUCTED** (written below the final staff)

# YOU ARE TOO BEAUTIFUL

Words by  
LORENZ HART

Music by  
RICHARD RODGERS

2nd TROMBONE

Arranged by CARL STROMMEN

SLOWLY

8

9 *sol*  
*mp*

17 *p*

*CRESCENDO* *f* *p*

25

8

33 *f*

*RITARD* *p*

41 1st Trb. Solo - AD LIB TEMPO - FREELY

*1st Trb.*  
*y*

*SLOWLY - CONDUCTED* *p*

# YOU ARE TOO BEAUTIFUL

Words by  
LORENZ HART

Music by  
RICHARD RODGERS  
Arranged by CARL STROMMEN

## 3rd TROMBONE

*SLOWLY*

8

9 *SOLO*  
*mp*

17  
*p*

*CRESCENDO*  
*f* *p*

25

33  
*f*

*RITARD*  
*p*

41 1ST TRB. SOLO - AD LIBITANDUM - FREELY

1

1

1ST TRB.  
4

*SLOWLY - CONDUCTED*  
*p*

# YOU ARE TOO BEAUTIFUL

Words by  
LORENZ HART

Music by  
RICHARD RODGERS  
Arranged by CARL STROMMEN

## 4th TROMBONE

*SLOWLY*

8

9 *Solo*  
*mp*

17  
*p*

*CRESCENDO*  
*f* *p*

25

33  
*f*

*RITARD*

41 1ST TRB. SOLO - AD LIB TEMPO - FREELY  
1

1ST TRB.  
*SLOWLY - CONDUCTED*

# YOU ARE TOO BEAUTIFUL

Words by  
LORENZ HART  
GUITAR

Music by  
RICHARD RODGERS  
Arranged by CARL STROMMEN

*SLOWLY*

1 *mp*

25 *f* *p*

33

*CRESCENDO*

*RITARD*

41 *TRB. SOLO-AD LIB TEND - FREELY*

*SLOWLY-CONDUCTED*

*p*

# YOU ARE TOO BEAUTIFUL

Words by  
LORENZ HART

Music by  
RICHARD RODGERS  
Arranged by CARL STROMMEN

BASS

SLOWLY

7

9 mp

25 *Crescendo* F p

Ritard p

41 Trb. Solo - Ad Lib Tempo - Freely

Trb. *Slowly - Conducted* p

# YOU ARE TOO BEAUTIFUL

Words by  
LORENZ HART

Music by  
RICHARD RODGERS  
Arranged by CARL STROMMEN

## DRUMS

SLOWLY

7

BRUSHES *mp*

9

BRUSHES

17

CRESCENTO

25

MALLETS

33

STICKS

RITARD

*p* LIGHT CYMBAL ROLL

41

TRB. SOLO - AD LIB TEMPO - FREELY

TRB.

SLOWLY - CONDUCTED

*p* MALLETS ON CYMBAL

# YOU ARE TOO BEAUTIFUL

Words by  
LORENZ HART

PIANO

Music by  
RICHARD RODGERS

Arranged by CARL STROMMEN

*SLOWLY*

9

17

YOU ARE TOO BEAUTIFUL (STROMMEN) P. 2

25

33

41

TROMBONE SOLO - AD LIB TEMPO - FREELY

RITARD

SLOWLY - CONDUCTED
